Train Collided with Station - Montparnasse
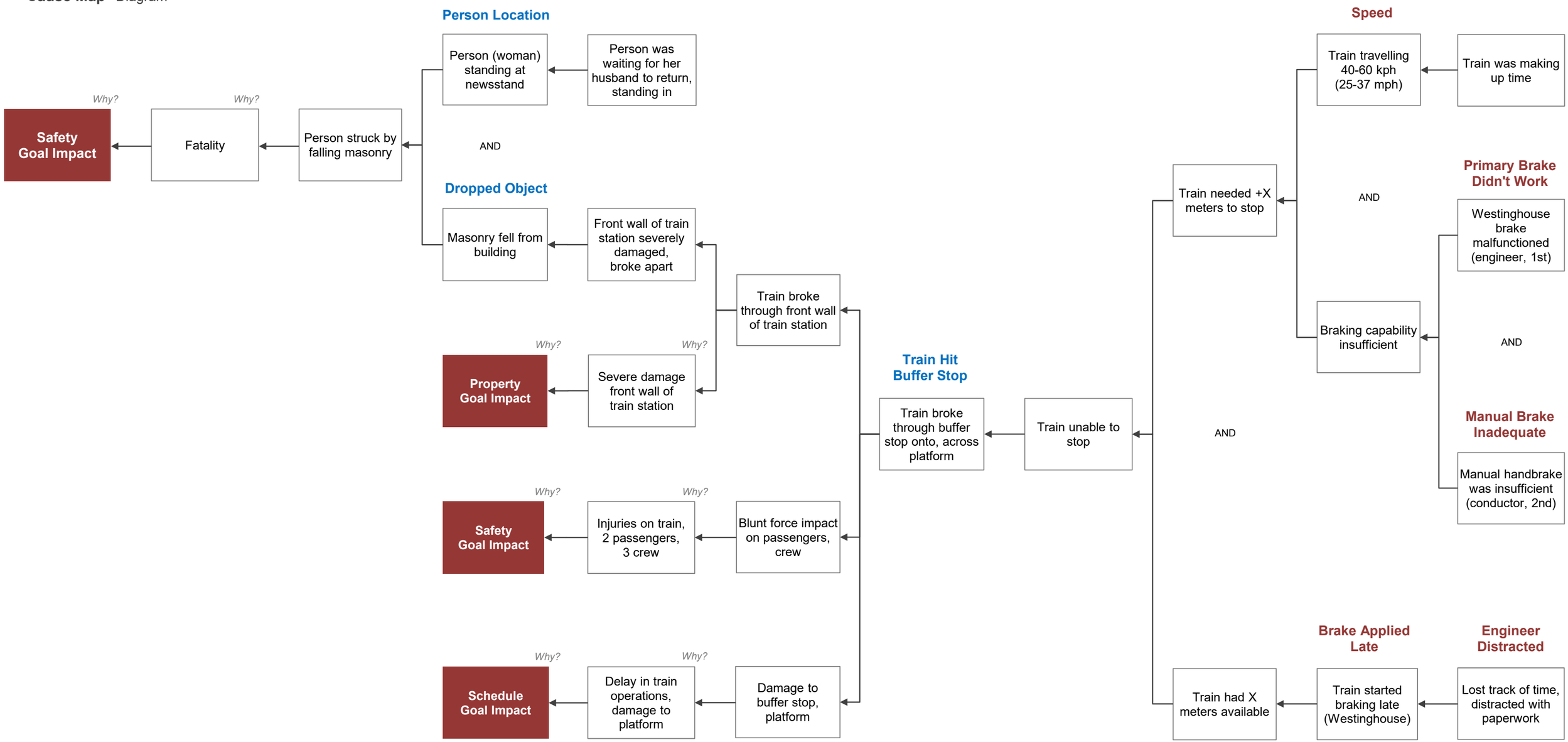
Cause Map™ Diagram